



MIZIWE BIİK

Toronto's Indigenous Employment & Training

In partnership
with



and



Skills Training

Electrical Theory

Foundational Trade Skills

Success Planning

15-weeks of

electrical training

and a 10-week **job**

placement!

Job Placement

Contractor employment

that may result in

apprentice sponsorship

MAY 12 TO NOVEMBER 7

ELECTRICAL PATHWAY PROGRAM

at Miziwe Biik - 433 Cherry Street

Requirements

Grade 12 English, Math

and Physics*

*Missing one credit?

We can help you earn it!

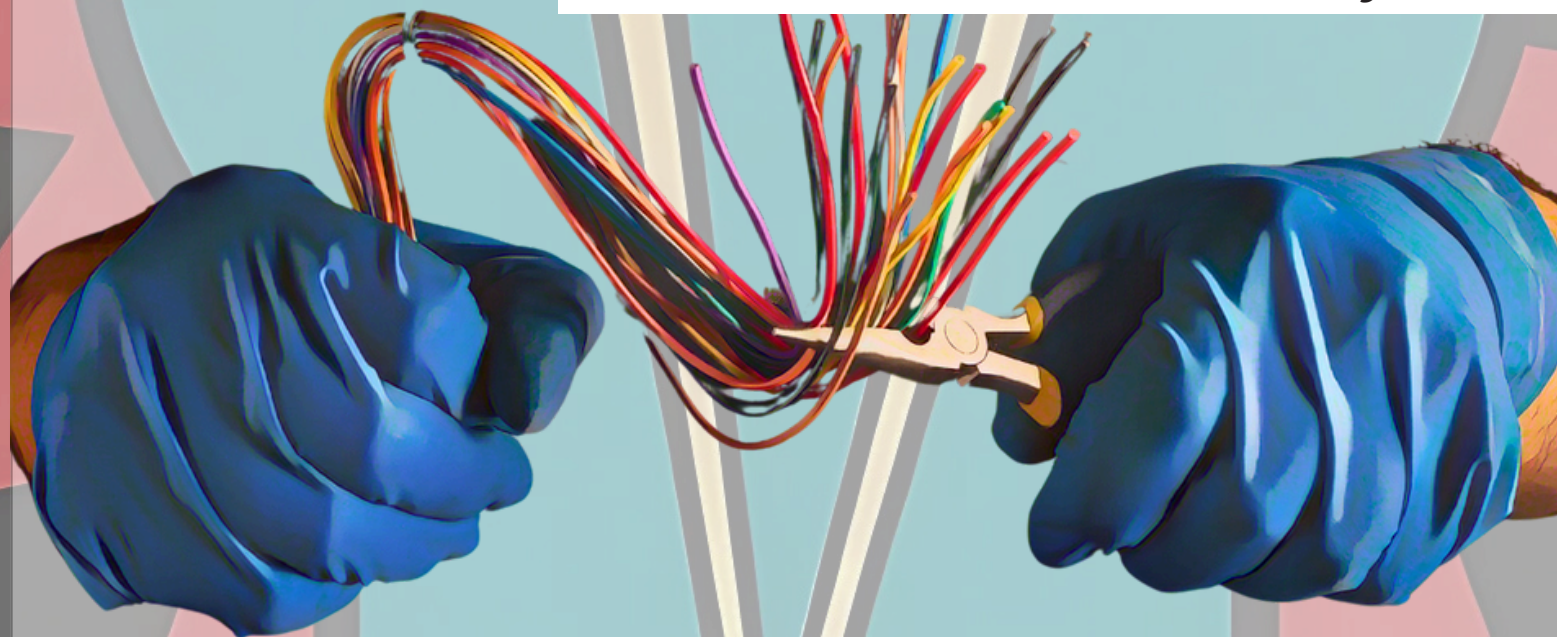

Canada

EMPLOYMENT ONTARIO EMPLOI ONTARIO

Ontario



Meaning “water all around us” as in the ripple effect, Miziwe Biik serves the Employment and Training needs of Indigenous People in the Greater Toronto Area.

We believe that strong Indigenous communities advance self-reliance through traditional practices and values, as well as modern resources.

Miziwe Biik is an Indigenous Skills and Employment Training (ISET) Local Delivery Mechanism (LDM) of the Aboriginal Labour Force Development Circle (ALFDC).

The IBEW 353 Pathway Team



Cindy Kryzac
*Project Lead,
Theory
Instructor*

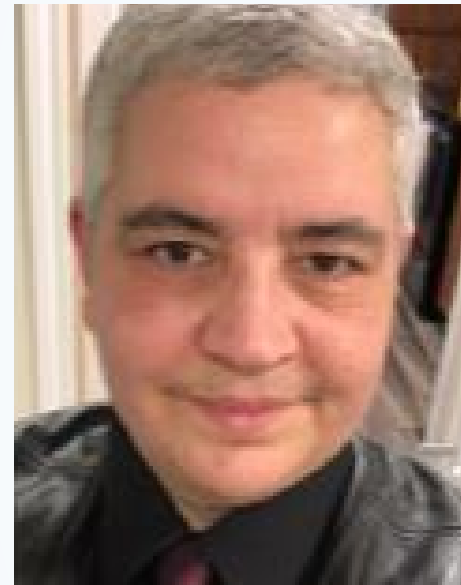

Ticha Albino
*Theory &
Mentorship
Matters
Instructor*



Gary Pera
*Pathway Mentor
Shop Instructor*

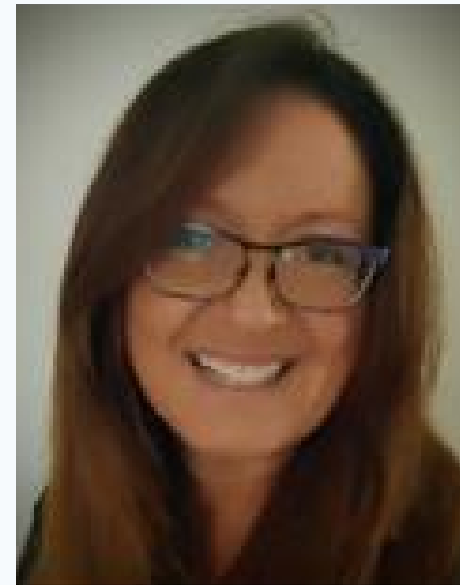

Val Vanderwyk
*Pathway
Mentor*

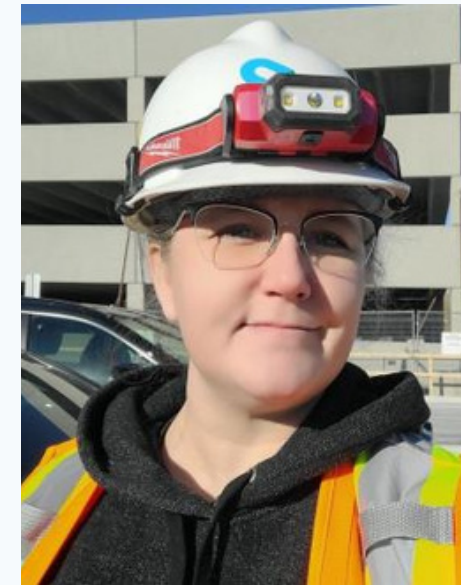

Janine Miller
*Pathway Mentor,
Shop & Theory
Instructor*

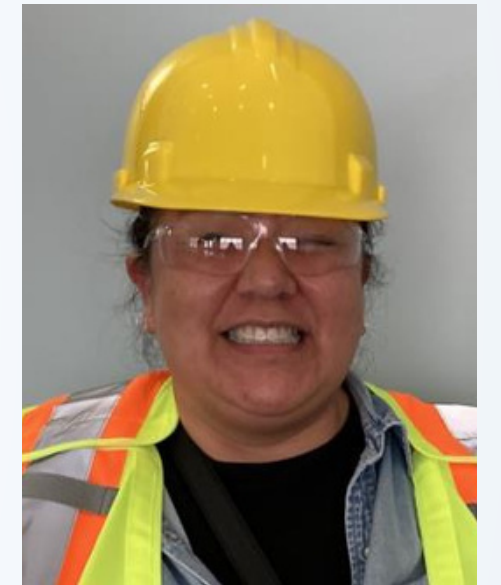

Angie Camille
*Shop & Theory
Instructor*

Why the Electrical Trade?

- 1. Earn while you learn*
- 2. Free education*
- 3. Diverse choice of career paths*
- 4. High demand*
- 5. High job satisfaction*
- 6. High earning potential*
- 7. Equal hourly pay*
- 8. Support & Mentorship*



9. **Supplied job placements** for those who successfully complete 15 weeks of skills training

10. Those who are successful in their 10-week job placement may be **sponsored by their employer**



Training includes

- *Electrical theory and trade skills*
- *Health & safety*
- *Mental Health First Aid*
- *Equity Diversity Decolonization and Inclusion*
- *Mentorship Matters, Be More Than A Bystander*
- *Hand tools*
- *Skills assessment and success planning*



Miziwe Biik Training Centre

- *Located at 433 Cherry Street*
- *State-of-the-art, brand-new facility*
- *Easy access via TTC*
- *Underground parking available*
- *Bike and scooter storage room*
- *Fully accessible*



Wrap Around Supports

- *Transportation*
- *Daily Stipend*
- *Child Care Support if needed*

Speak with your Employment Advisor for additional supports. If we cannot assist you, we will refer you to an organization that can!



How much?

This program is free!

- Possible funding support during the 15 weeks of training*
- Paid by your employer during the 10-week job placement*

Register: jenniferp@miziwebiik.com

electricpathway353.ca





MIZIWE+BIIK

Toronto's Indigenous Employment & Training

JOIN

LEARN

BE HIRED

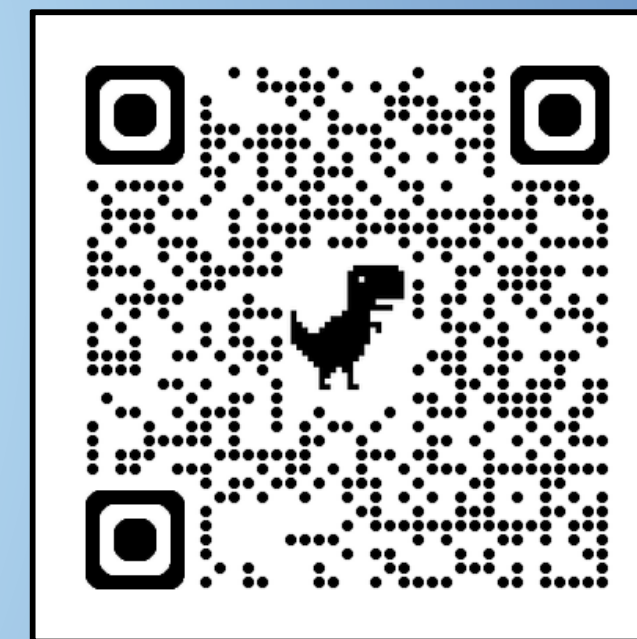

MIZIWEBIIK.COM

Indigenous and in the GTA?